

Leeward Islands *including Antigua, Dominica, Montserrat, St Christopher & Nevis and Virgin Islands*

The postal rates at the time of the 1935 Silver Jubilee derived from U.P.U. tables with much additional material courtesy of Neil Donen.

1/4d	Newspapers, within the Leeward Islands
1/2d	Postcard, within the Leeward Islands Braille items for the blind, up to 2 lb (Braille items for the blind, per subsequent 3 lb) (Samples/commercial papers, per subsequent 2 oz) (Printed papers, per 2 oz - minimum rate 1d) (Unregistered packet certificate)
1d	Letter, within the Leeward Islands, per 2 oz Postcard, empire & foreign Samples, up to 4 oz (Letter, empire, per subsequent oz) (Small packet, per subsequent 2 oz)
1 1/2d	Letter, empire, 1 st oz (Letter, foreign, per subsequent oz)
2 1/2d	Letter, foreign, 1 st oz
3d	(Registration fee) (Recorded delivery fee)
4d	Airmail postcard, Puerto Rico, Trinidad, US Virgin Is and other Leeward Islands
5d	Small packet/commercial papers, 1 st 10 oz Airmail [to Miami] postcard, to UK (Insurance cover up to £12)
6d	Airmail postcard, USA, Cuba, Dominican Republic, Haiti, British Guiana Parcel, within the Leeward Islands, up to 3 lb (Parcel, USA, US Virgin Islands, per subsequent lb)
8d	Air letter, Puerto Rico, Trinidad, US Virgin Is, other Leeward Is, per 1/2 oz
9d	Parcel, USA, US Virgin Islands, 1 st lb (Transit parcel via New York, per subsequent lb)
10d	Airmail postcard, Canada, Newfoundland, Mexico, Canal Zone, Bahamas, Curacao, Jamaica, Dutch & French Guiana, Venezuela (Insurance cover, £12 to £20)
1/-	Airmail postcard, Costa Rico, Guatemala, Honduras, Nicaragua, Panama, Salvador, British Honduras, Colombia, Ecuador Parcel, BWI, Br Guiana, Bermuda, Canada, Saba, St Eustatius, St Martin, Guadeloupe, 1 st 3 lb Transit parcel, via New York, inclusive rate, 1 st lb Parcel, within the Leeward Islands, 3 to 7 lb
1/2	Airmail [to Miami] letter, to UK, per 1/2 oz
1/3	Airmail letter, USA, Cuba, Dominican Republic, Haiti, British Guiana, per 1/2 oz (Transit parcel, via UK, in addition to charge from London, 1 st 3 lb)
1/6	Airmail postcard, Bolivia, Brazil, Peru Parcel, within the Leeward Islands, 7 to 11 lb Parcel, Dutch West Indies, Aruba, Bonaire, Curacao, UK [direct], up to 3 lb

1/9	Airmail letter, Canada, Newfoundland, Mexico, Canal Zone, Bahamas, Curacao, Jamaica, Dutch & French Guiana, Venezuela, per ½ oz Airmail postcard, Argentina, Chile, Paraguay, Uruguay
2/-	Parcel, UK via Barbados, Canada or New York, up to 3 lb Parcel, BWI, Br Guiana, Bermuda, Canada, Saba, St Eustatius, St Martin, Guadeloupe, 3 to 7 lb
2/3	Airmail letter, Costa Rica, Guatemala, Honduras, Nicaragua, Panama, Salvador, British Honduras, Colombia, Ecuador, per ½ oz Parcel, Dutch West Indies, Aruba, Bonaire, Curacao, 3 to 7 lb
2/6	Parcel, within the Leeward Islands, 11 to 22 lb (Transit parcel, via UK, in addition to charge from London, 3 to 7 lb)
2/9	Parcel, UK [direct], 3 to 7 lb
3/-	Airmail letter, Bolivia, Brazil, Peru, per ½ oz Parcel, BWI, Br Guiana, Bermuda, Canada, Saba, St Eustatius, St Martin, Guadeloupe, Dutch West Indies, Aruba, Bonaire, Curacao, 7 to 11 lb
3/6	Airmail letter, Argentina, Chile, Paraguay, Uruguay, per ½ oz
3/9	Parcel, UK [direct], 7 to 11 lb Parcel, UK via Barbados, Canada or New York, 3 to 7 lb
4/-	(Transit parcel, via UK, in addition to charge from London, 7 to 11 lb)
5/-	Parcel, BWI, Br Guiana, Bermuda, Canada, Saba, St Eustatius, St Martin, Guadeloupe, Dutch West Indies, Aruba, Bonaire, Curacao, 11 to 22 lb
5/3	Parcel, UK via Barbados, Canada or New York, 7 to 11 lb Parcel, Dutch West Indies, Aruba, Bonaire, Curacao, 11 to 22 lb
5/6	Parcel, UK [direct], 11 to 22 lb
6/-	(Transit parcel, via UK, in addition to charge from London, 11 to 22 lb)
8/3	Parcel, UK via Barbados, Canada or New York, 11 to 22 lb

Annotation

(...) = Additions to standard rates.

Shading

	Silver Jubilee denominations
	Rates achievable solely with Silver Jubilee denominations
	Rates achievable with complete Silver Jubilee sets x1, 2 or 3

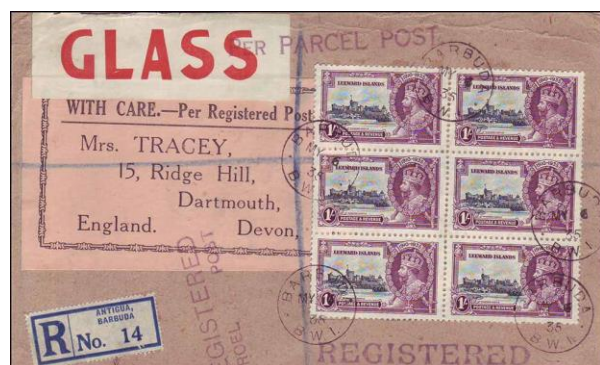

The block of six Leeward 1/- values might suggest the 11 to 22 lb transit parcel rate but this piece is from a registered parcel to Dartmouth and is likely to have been sent at the UK direct rate. The cancellations indicate that the parcel was sent from Barbuda on the first day of issue.